

PLOT AREA 2153.50 SQ. FT. 227.931
 PLYTH AREA EXG. G.F 715.50 " 66.5M²
 PRO. G.F 454.50 42.2M²
 " F.F 1170 " 108.7M²
 TOTAL 2340 " 217.4M²

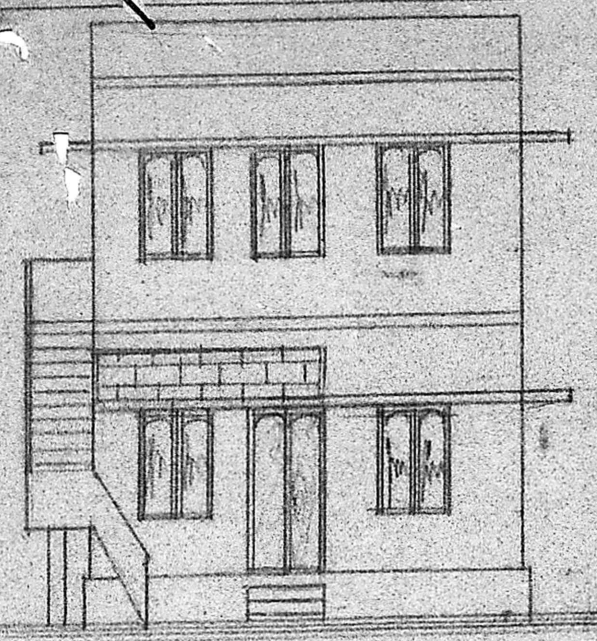

REFERENCE:
 D: DOOR 3'3" x 7'0" (1.00 x 2.14)
 D: DOOR 3'0" x 7'0" (0.91 x 2.14)
 D: DOOR 2'8" x 6'6" (0.76 x 2.00)
 W: WINDOW 4'6" x 4'6" (1.37 x 1.37)
 W: WINDOW 3'0" x 4'6" (0.91 x 1.37)
 V: VENTILATOR 2'6" x 1'6" (0.76 x 0.46)

NOTE:
 [Symbol] EXISTING
 [Symbol] EXISTING TO BE REMOVED
 [Symbol] PROPOSALS
 [Symbol] ROAD
 [Symbol] BOUNDARY



ELEVATION.

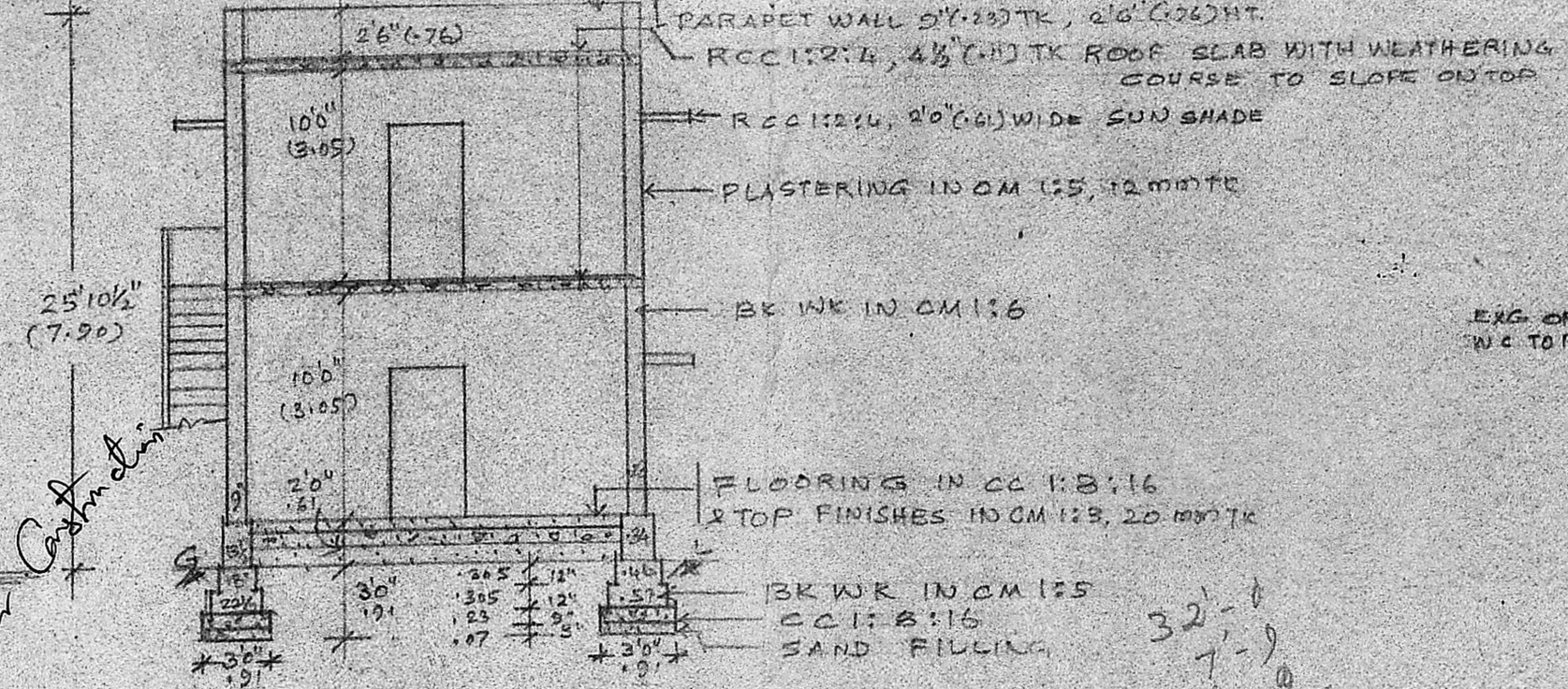

SECTION ON AB

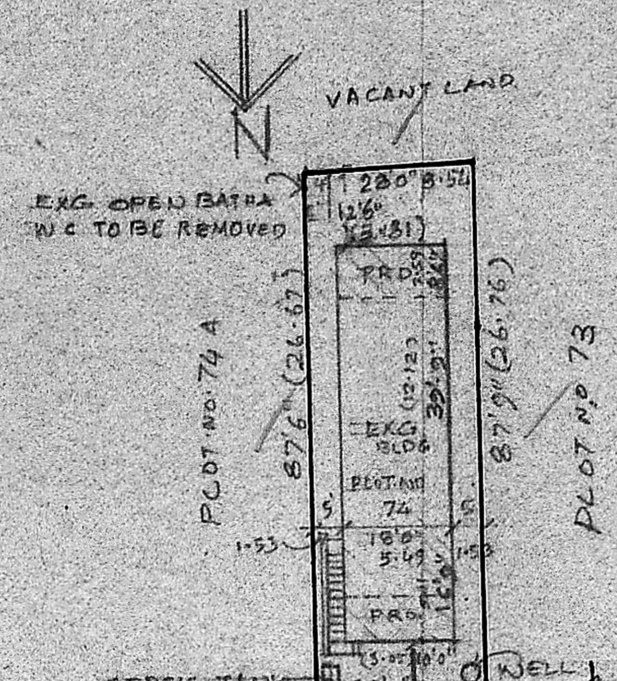

SITE PLAN

SCALE 1:1000 (1"=320')

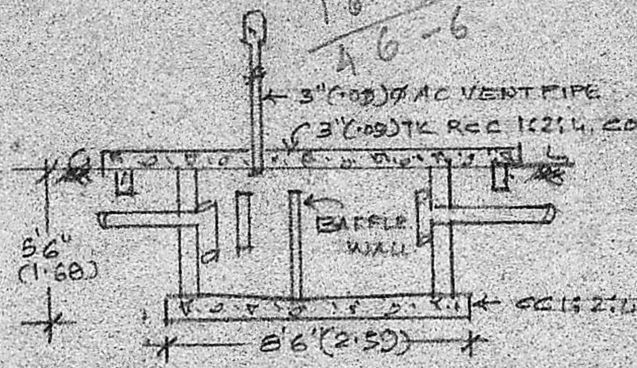

LONGITUDINAL SECTION OF SEPTIC TANK

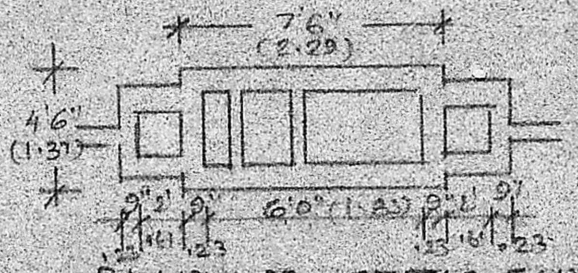

PLAN OF SEPTIC TANK

(SCALE 1:300)

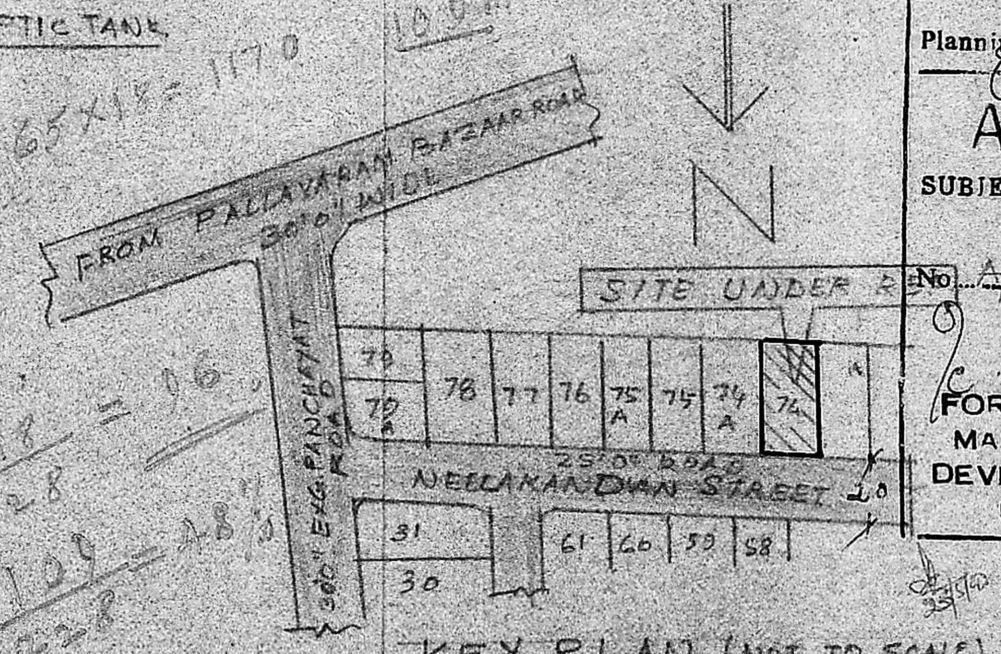

KEY PLAN (NOT TO SCALE)

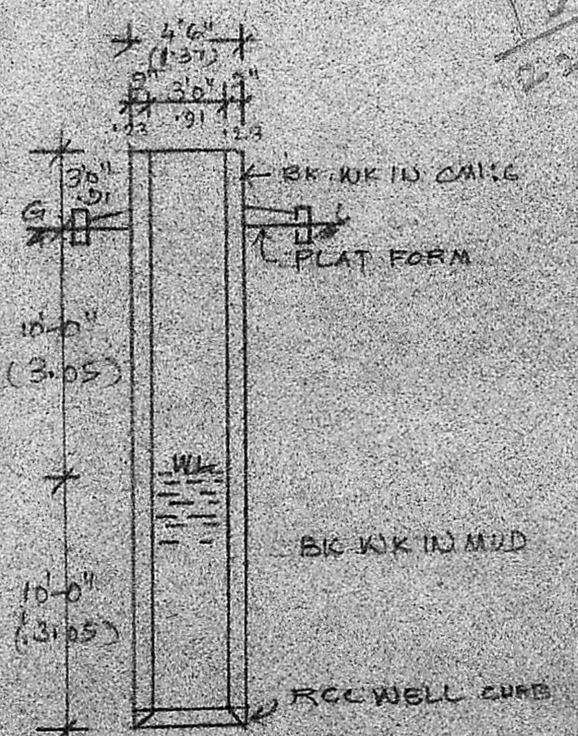

SECTION OF WELL.

PLAN SHOWING THE PROPOSED ADDITIONS TO THE EXISTING RESIDENTIAL BUILDING AT PLOT NO 74, IN S.NO 98 OF GANAPATHY NAGAR, NEELAKANDAN STREET, PAMMAL, PAMMAL TOWN PANCHAYAT SAIDAPET TALUK, CHENGAI-ANNA DISTRICT.
 SCALE 1:100 (1"=80")

Planning Permit No. A/615/90
APPROVED
 SUBJECT TO THE CONDITIONS IN THIS OFFICE LETTER.
 No. A/198/90 Date 23-5-90
 C. R. Unnikrishnan
 FOR MEMBER SECRETARY
 MADRAS METROPOLITAN
 DEVELOPMENT AUTHORITY
 MADRAS - 600 008.

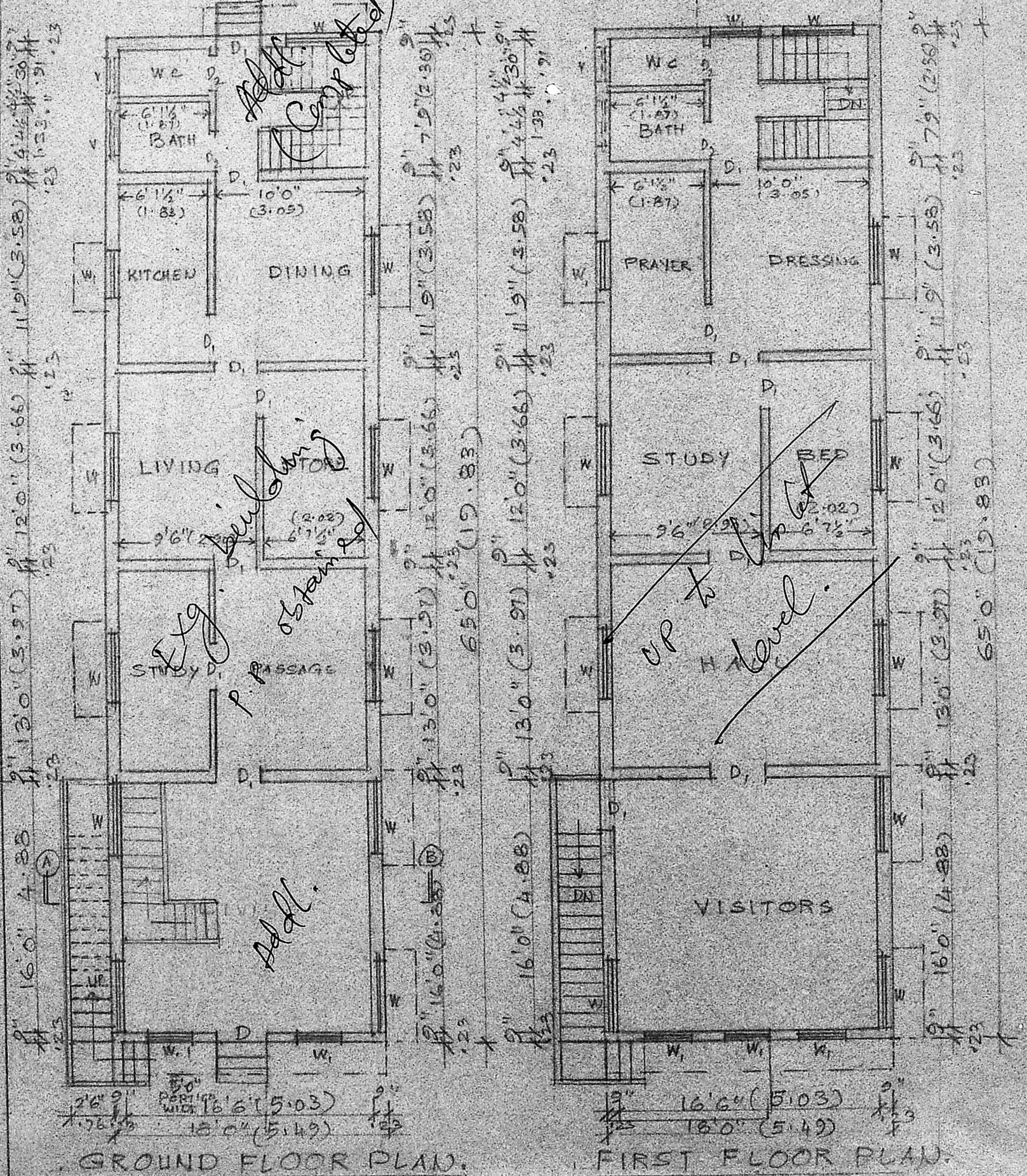

GROUND FLOOR PLAN.

FIRST FLOOR PLAN.

G. Lakshminarayana
 OWNER.

T. S. Balasundaram
 T. S. BALASUNDARAM, I.C.E.
 (Retd) Assistant Engineer & Surveyor M.C.
 Class I Licensed Surveyor No 459
 CORPORATION OF MADRAS,
 100 ELLAIAMMAN COLONY,
 VELLALA TEYNAMPET,
 MADRAS - 600 008.
 LICENSED SURVEYOR